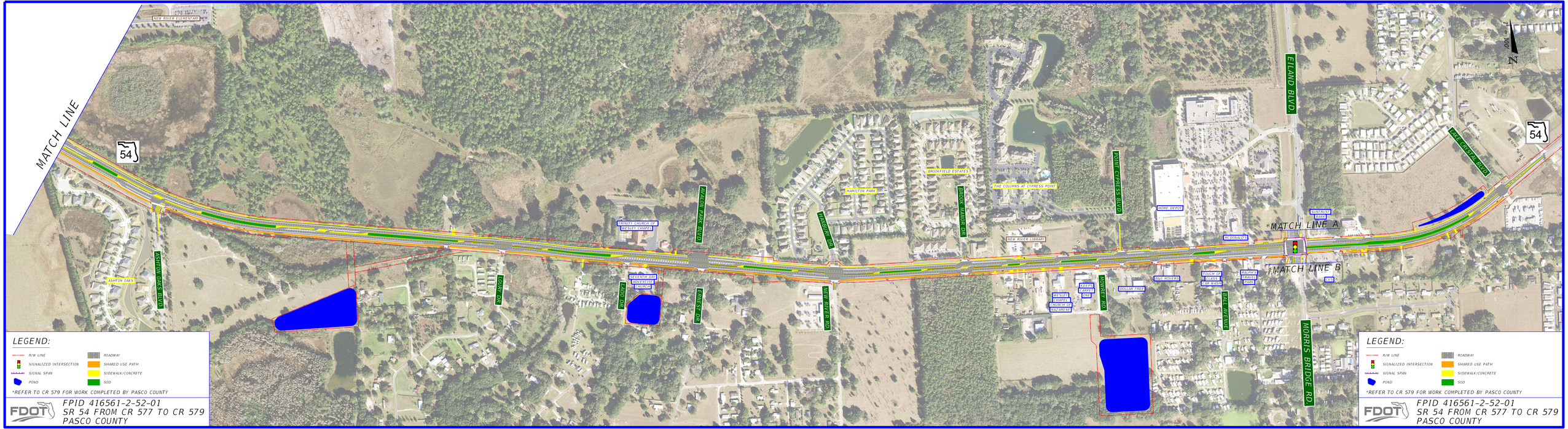
MATCH LINE
54
NEW RIVER ELEMENTARY
ASHTON OAKS
ASHTON OAKS BLVD.
LOURY DR.
PRINTY CHURCH OF WESLEY CHAPEL
SEVENTH DAY ADVENTIST CHURCH
LADD DR.
AVALON PARK BLVD.
ERNEST DR.
HAMBURY DR.
HAMILTON PARK
BROOKFIELD ESTATES
BROOK MANOR DR.
THE COLUMNS AT CYPRESS POINT
NEW RIVER LIBRARY
NEW RIVER RD.
POINT CYPRESS BLVD.
HOME DEPOT
MCDONALD'S
*MATCH LINE A
*MATCH LINE B
WESLEY CHAPEL CHURCH OF NAZARENE
KEEPS PERFECT ONE
MOWREY RD.
DOLLAR TREE
BAG MOVERS
TOUCH OF CLASS CAR WASH
RALPH'S TRAVEL PARK
BALL AVENUE
MORRIS BRIDGE RD.
EILAND BLVD.
SUNTRUST BANK
LAKE CRYSTAL BLVD.
RWS
1" = 100'
N
LEGEND:
R/W LINE
SIGNALIZED INTERSECTION
SIGNAL SPAN
POND
ROADWAY
SHARED USE PATH
SIDEWALK/CONCRETE
SOD
*REFER TO CR 579 FOR WORK COMPLETED BY PASCO COUNTY
FDOT
FPID 416561-2-52-01
SR 54 FROM CR 577 TO CR 579
PASCO COUNTY