PLANT CITY TRANSPORTATION TALKS
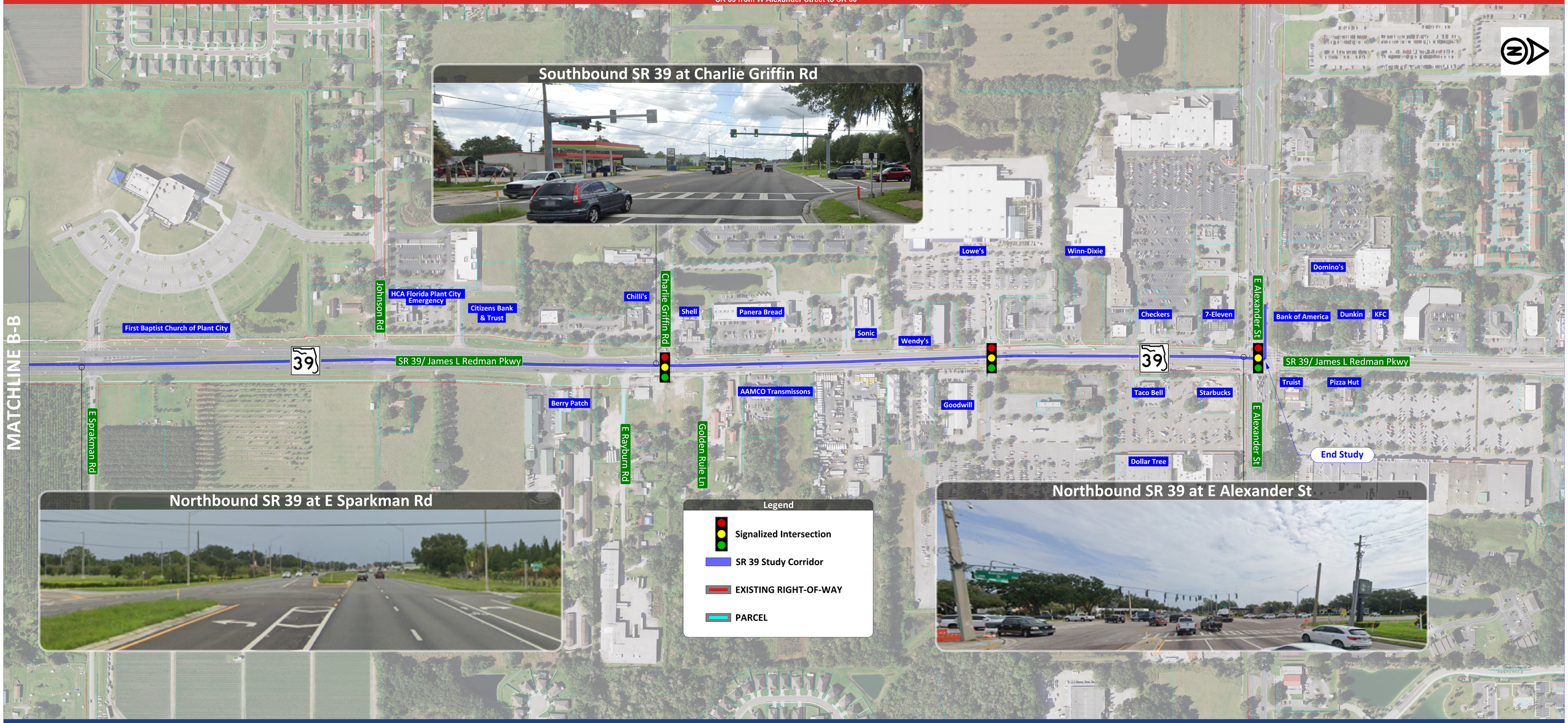
SR 39 from W Alexander Street to SR 60