FDOT

FPID: 435142-1-52-01

SR 52
FROM URADCO PLACE TO WEST OF FORT KING ROAD

PASCO COUNTY

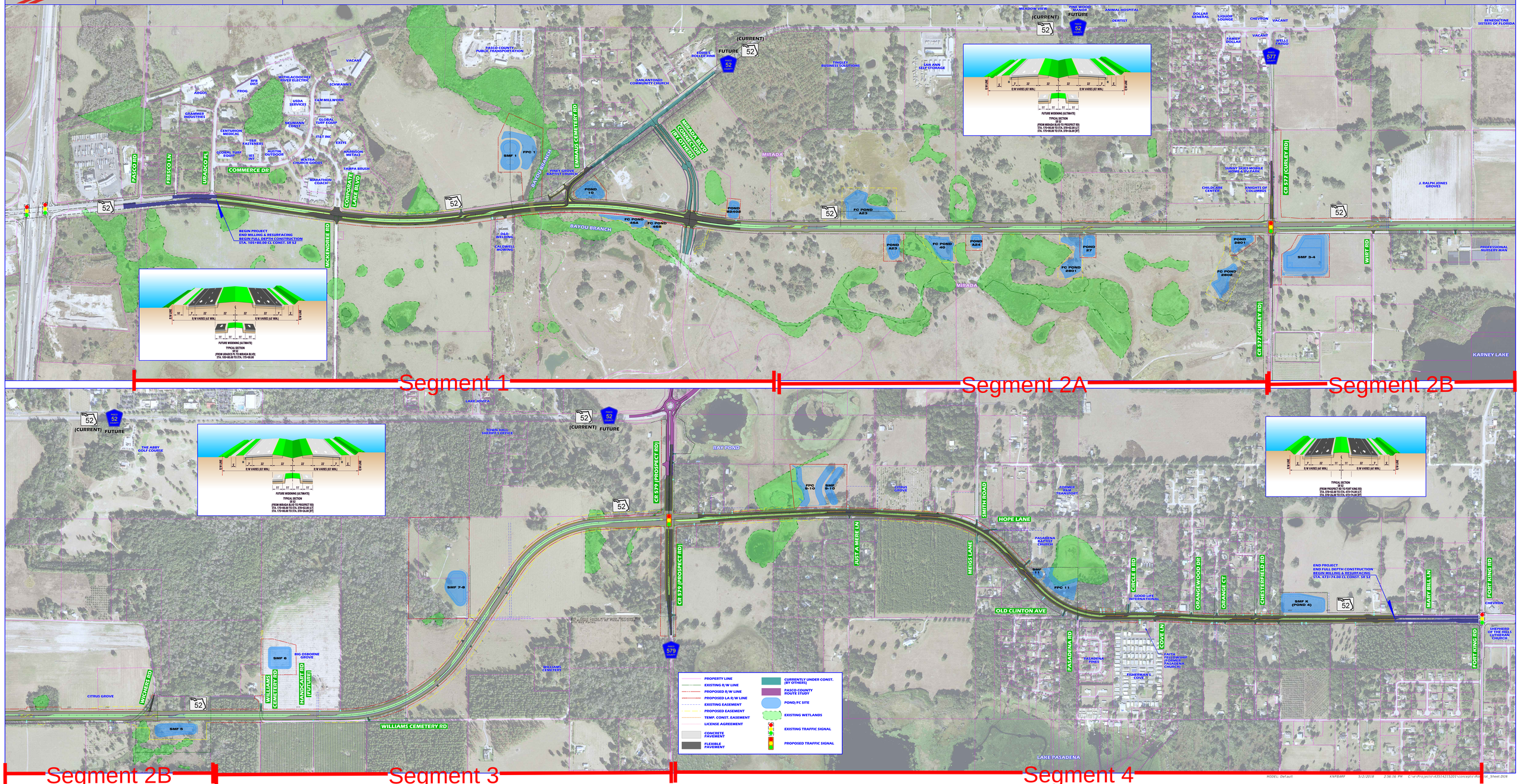

MODEL: Default KNPBARR 5/2/2018 2:56:16 PM C:\arProjects\435142\52\01\concept\sr52_Sheet.DGN