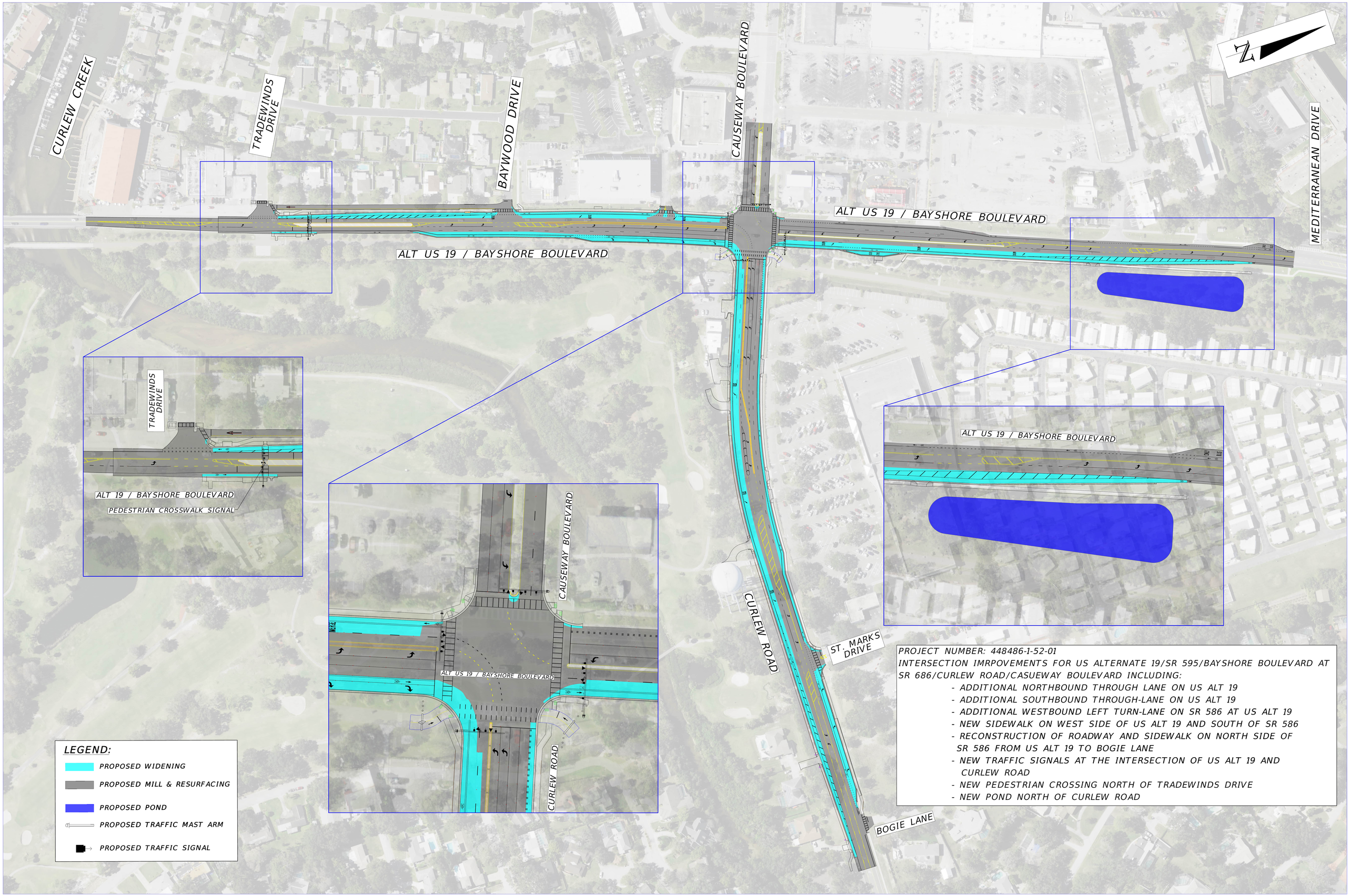

PROJECT NUMBER: 448486-1-52-01

INTERSECTION IMRPOVEMENTS FOR US ALTERNATE 19/SR 595/BAYSHORE BOULEVARD AT SR 686/CURLEW ROAD/CASUEWAY BOULEVARD INCLUDING:

- ADDITIONAL NORTHBOUND THROUGH LANE ON US ALT 19
- ADDITIONAL SOUTHBOUND THROUGH-LANE ON US ALT 19
- ADDITIONAL WESTBOUND LEFT TURN-LANE ON SR 586 AT US ALT 19
- NEW SIDEWALK ON WEST SIDE OF US ALT 19 AND SOUTH OF SR 586
- RECONSTRUCTION OF ROADWAY AND SIDEWALK ON NORTH SIDE OF SR 586 FROM US ALT 19 TO BOGIE LANE
- NEW TRAFFIC SIGNALS AT THE INTERSECTION OF US ALT 19 AND CURLEW ROAD
- NEW PEDESTRIAN CROSSING NORTH OF TRADEWINDS DRIVE
- NEW POND NORTH OF CURLEW ROAD